

PLAT OF SURVEY -OF-

LOT 2 OF CERTIFIED SURVEY MAP NO. 2160 AS RECORDED IN VOLUME 10 OF CERTIFIED SURVEYS ON PAGE 213 AT THE WALWORTH COUNTY REGISTER OF DEEDS, LOCATED IN THE NORTHEAST ¼ OF SECTION 33, TOWN 3 NORTH, RANGE 18 EAST, CONTAINING 5.0 ACRES OF LAND MORE OR LESS. SAID LAND BEING IN THE TOWNSHIP OF SPRING PRAIRIE, COUNTY OF WALWORTH AND STATE OF WISCONSIN.

SURVEY FOR: DEAN KLEIN
SURVEY LOCATION: W1427 HWY. "11"

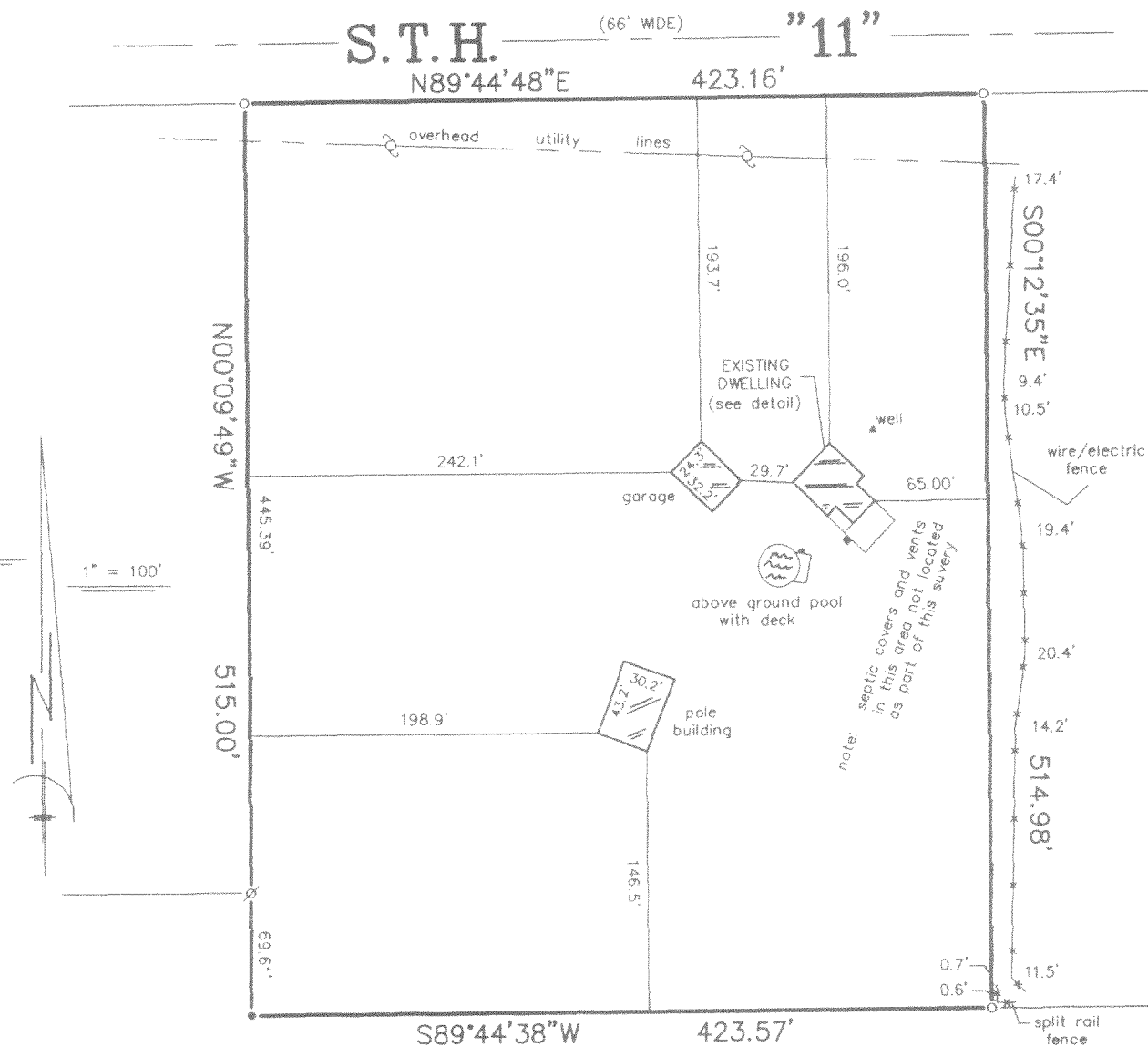

LEGEND

- FOUND IRON PIPE
- ⊗ FOUND IRON ROD
- SET IRON PIPE
- ⊕ UTILITY POLE

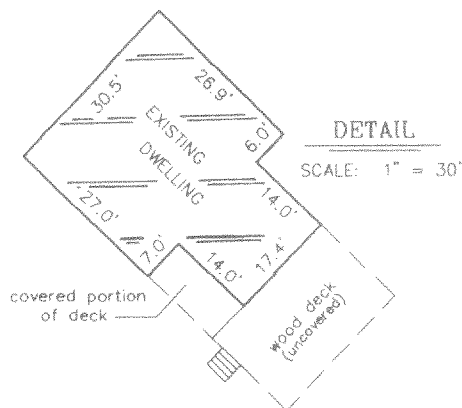

"I hereby certify that I have surveyed the above described property and that the above map is a correct representation thereof and shows the size and location of the property, its exterior boundaries, the location of all visible structures and dimensions of all principal buildings thereon, boundary fences, apparent easements, roadways and encroachments, if any."

"This survey is made for the use of the present owners of the property, and those who purchase, mortgage, or guarantee the title thereto within one year from date hereof."

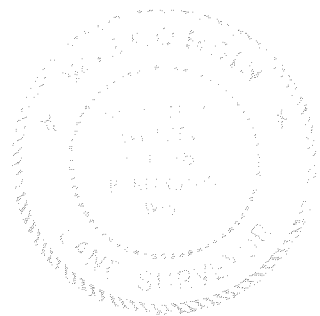

THIS IS NOT AN ORIGINAL PRINT
UNLESS THIS SEAL IS RED.

B.W. SURVEYING, INC.

412 N. PINE STREET
BURLINGTON, WI 53105
(262)-767-0225

Robert J. Wetzel
ROBERT J. WETZEL S-1778

OCTOBER 27, 2005
DATE

7074
JOB NUMBER



043160-2